

Calhoun County Groundwater Conservation District
P.O. Box 1395, Port Lavaca, Texas 77979
www.calhouncountygcd.org



APPLICATION TO REGISTER A WELL

Submit this application register or update the registration of an existing well.

Item 1: Specify the name and mailing address of the applicant:

Brad Ryan, 2406 Hutchins Lane, El Campo, Texas 77437

Item 2: Specify the name and mailing address of the person that owns the subject well:

Port Alto Investments, 2406 Hutchins Lane, El Campo, Texas 77437

Item 3: Specify the geographic coordinate of the subject well:

28.657819 -96.4159

Item 4: Specify the date the subject well was constructed:

January 28, 1982

Item 5: Specify the purpose of use of the produced groundwater from the subject well:

Boat Storage and Boatwash

Item 6: Specify the maximum production rate of the subject well expressed in gallons-per-minute:

15 gallons per minute

Calhoun County Groundwater Conservation District
P.O. Box 1395, Port Lavaca, Texas 77979
www.calhouncountygcd.org

Item 7: Specify the name and mailing address of the individual or entity authorized to serve as the legal agent of the well owner regarding all matters related to physical access of the subject water well:

Brad Ryan, 2406 Hutchins Lane, El Campo, Texas 77437

Item 8: Specify the name and mailing address of the individual or entity authorized to serve as the legal agent of the well owner regarding all matters related to submittal of reports associated with the subject water well:

Brad Ryan, 2406 Hutchins Lane, El Campo, Texas 77437

Item 8: Specify the name and mailing address of the individual or entity authorized to serve as the legal agent of the well owner regarding all matters related to permitting matters associated with the subject water well: Brad Ryan, 2406 Hutchins Lane, El Campo, Texas 77437

Item 9: Required Statements and Signature of the Applicant:

I certify, under penalty of law, that the well owner possesses the legal authority to produce groundwater resources from the subject well; and

I certify, under penalty of law, that the information reported on and attached to the application was prepared under the direction or supervision of the applicant and is, to the best of the knowledge and belief of the applicant, true, accurate and complete; and

I certify, under penalty of law, that the subject well shall be operated in accordance with the rules of the district and regulations of the State of Texas.

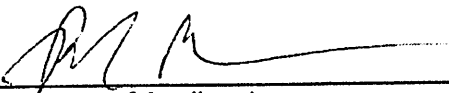

Signature of Applicant

9-14-23

Date of Signature

Note 1: The applicant is encouraged to attach any written waivers obtained from other landowners or owners of groundwater resources in connection with drilling of the subject well to this application.

Note 2: The district may request additional information not requested in this application in order to evaluate the request relative to the rules of the district.

Application ID:

Calhoun County Groundwater Conservation District
P.O. Box 1395, Port Lavaca, Texas 77979
www.calhouncountygcd.org

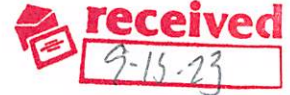

APPLICATION TO REQUEST A NON-HISTORIC- USE PRODUCTION PERMIT FOR A WELL

Submit this application to request a production permit authorizing the production of groundwater for a non-exempt use from a well.

Item 1: Specify the name and address of the applicant:

Brad Ryan, 2406 Hutchins Lane, El Campo, Texas 77437

Item 2: Specify the name and address of the person that owns the subject well:

Port Alto Investments, 2406 Hutchins Lane, El Campo, Texas 77437

Item 3: Specify the geographic coordinate of the subject well:

Latitude: 28.657819 N, Longitude: -96.4159 W

Item 4: Specify the name and address of the landowners of the subject tracts of contiguous ownership of land:

Port Alto Investments, 2406 Hutchins Lane, El Campo, Texas 77437

Item 5: Specify the name and address of the owners of groundwater resources of subject tracts of contiguous ownership of groundwater resources:

Port Alto Investments, 2406 Hutchins Lane, El Campo, Texas 77437

Application ID:

Calhoun County Groundwater Conservation District
P.O. Box 1395, Port Lavaca, Texas 77979
www.calhouncountygcd.org

Item 6: Specify the requested authorized groundwater production amount for the subject well in gallons per minute: 15 gallons per minute

Item 7: Specify the requested authorized groundwater production amount for the subject well in acre-foot per year (note: 1 acre-foot = 325,851 gallons):

1.1 acre-feet

Item 8: Specify the requested authorized groundwater production purpose for the subject well:

Boat Storage and Boatwash

Item 9: Required Statements and Signature of the Applicant:

I certify, under penalty of law, that the well owner possesses the legal authority to produce groundwater from the subject tracts of contiguous ownership of groundwater resources; and

I certify, under penalty of law, that the information reported on and attached to the application was prepared under the direction or supervision of the applicant and is, to the best of the knowledge and belief of the applicant, true, accurate and complete; and

I certify, under penalty of law, that the subject well shall be operated in accordance with the rules of the district and regulations of the State of Texas.

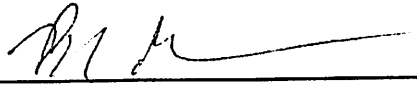

Signature of Applicant

9-14-23

Date of Signature

Note 1: The district may request additional information not requested in this application in order to evaluate the request relative to the rules of the district.

Note 2: The applicant is required to submit documentation demonstrating ownership of the subject tracts of contiguous ownership of land.

Application ID:

Calhoun County Groundwater Conservation District
P.O. Box 1395, Port Lavaca, Texas 77979
www.calhouncountygcd.org

Note 3: The applicant is required to submit documentation demonstrating ownership of the subject tracts of contiguous ownership of groundwater resources.

Note 4: The applicant is required to submit documentation specifying the spatial extent including the total acreage of the boundary of the subject tracts of contiguous ownership of land.

Note 5: The applicant is required to submit documentation specifying the spatial extent including the total acreage of the boundary of the subject tracts of contiguous ownership of groundwater resources intersecting the subject tracts of contiguous ownership of land.

Note 6: The applicant is required to submit the documentation of any waiver being requested in association with the application.

Note 7: The applicant is required to submit a scaled map of

- 1.) the subject well;
- 2.) the boundary of the subject tracts of contiguous ownership of land;
- 3.) the boundary of the subject tracts of contiguous ownership of groundwater resources;
- 4.) the boundaries of any production areas associated with other valid production permits overlapping the boundary of the subject tracts of contiguous ownership of groundwater resources;
- 5.) the nearest public roads; and
- 6.) the locations of any existing water wells within the boundary of the subject tracts of contiguous ownership of groundwater resources.

Confirmation of the Contiguous Tracts of Groundwater Ownership

The Calhoun County Groundwater Conservation District requires certain information to be supplied with production permit applications including information regarding the boundary and size of the related tracts of land ownership and groundwater ownership. This form may be used to confirm details regarding the spatial aspects of a permitting request by the applicant.

The map below illustrates the boundary of the subject tracts of contiguous ownership of groundwater resources (dashed line symbol) associated with permitting request ANHUPPW - Port Alto Investments as understood by the district. In addition, the map illustrates the location of any water wells registered with the district within the boundary (cross symbol).

The calculated area of the subject tracts of contiguous ownership of groundwater resources is 2.2 acres.

By my signature, I confirm that the boundary of the subject tracts of contiguous ownership of groundwater resources, the calculated acreage for the boundary, and the location of existing wells within in the boundary are accurately represented on this form.

Signature of the Applicant

Brad Ryan

Printed Name

9-14-23

Date



Printed Date: September 14, 2023

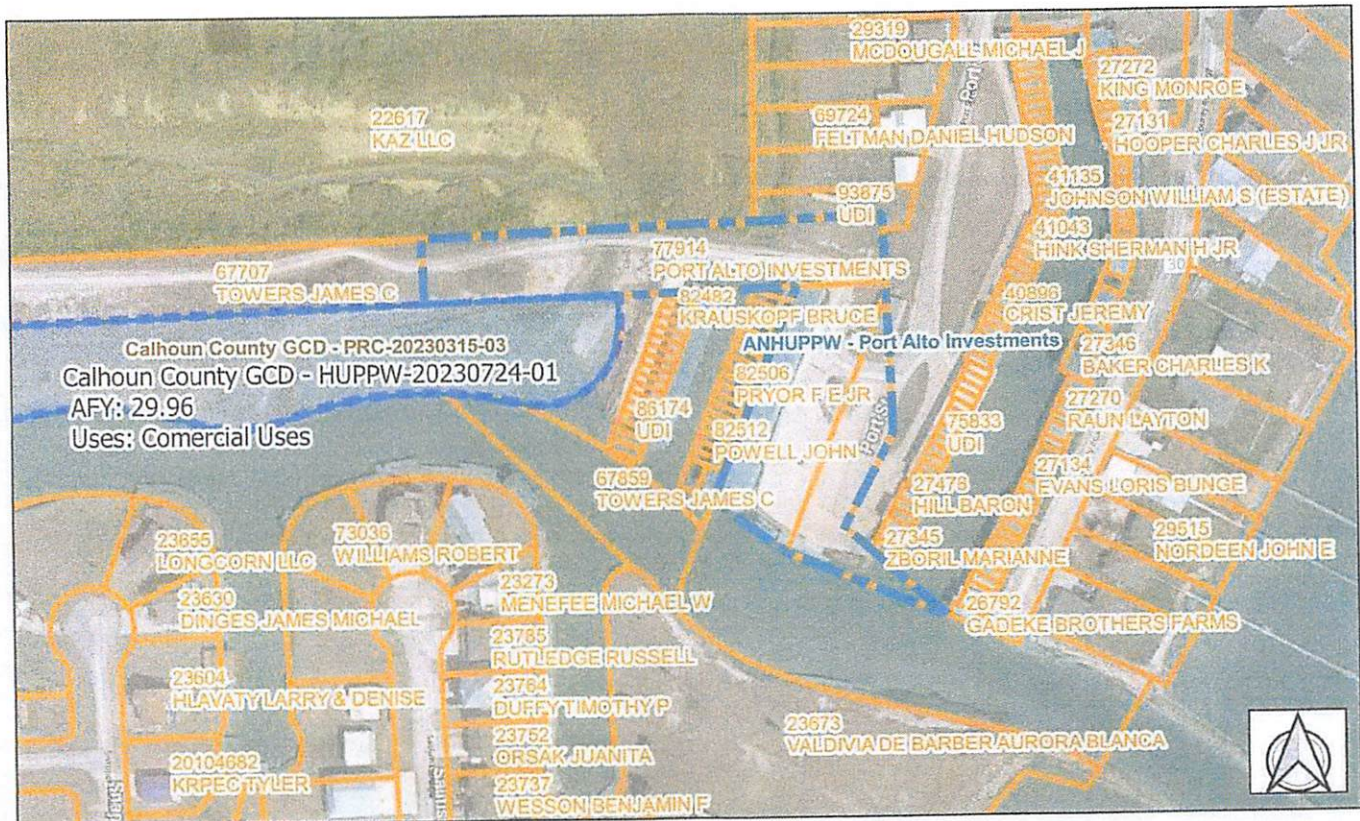

Disclaimer: The records, files, and documents maintained by the Calhoun County Groundwater Conservation District (District) contain data and information from many sources. The District cannot guarantee the accuracy or validity of such data and information. The District specifically disclaims any warranty or guarantee relating to the accuracy or validity of any such data and information. All users of such data and information should conduct such investigation and review as necessary to independently determine the accuracy or validity of such data and information.

Confirmation of the Contiguous Tracts of Land Ownership

The Calhoun County Groundwater Conservation District requires certain information to be supplied with production permit applications including information regarding the boundary and size of the related tracts of land ownership and groundwater ownership. This form may be used to confirm details regarding the spatial aspects of a permitting request by the applicant.

The map below illustrates the boundary of the subject tracts of contiguous ownership of land (dashed line symbol) associated with permitting request ANHUPPW - Port Alto Investments as understood by the district. In addition, the map illustrates the location of any water wells registered with the district within the boundary (cross symbol).

The calculated area of the subject tracts of contiguous ownership of land is 2.2 acres.

By my signature, I confirm that the boundary of the subject tracts of contiguous ownership of land, the calculated acreage for the boundary, and the location of existing wells within in the boundary are accurately represented on this form.

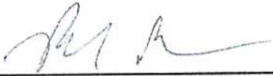

Signature of the Applicant

9-14-23
Date

Brad Ryan

Printed Name



Printed Date: September 14, 2023

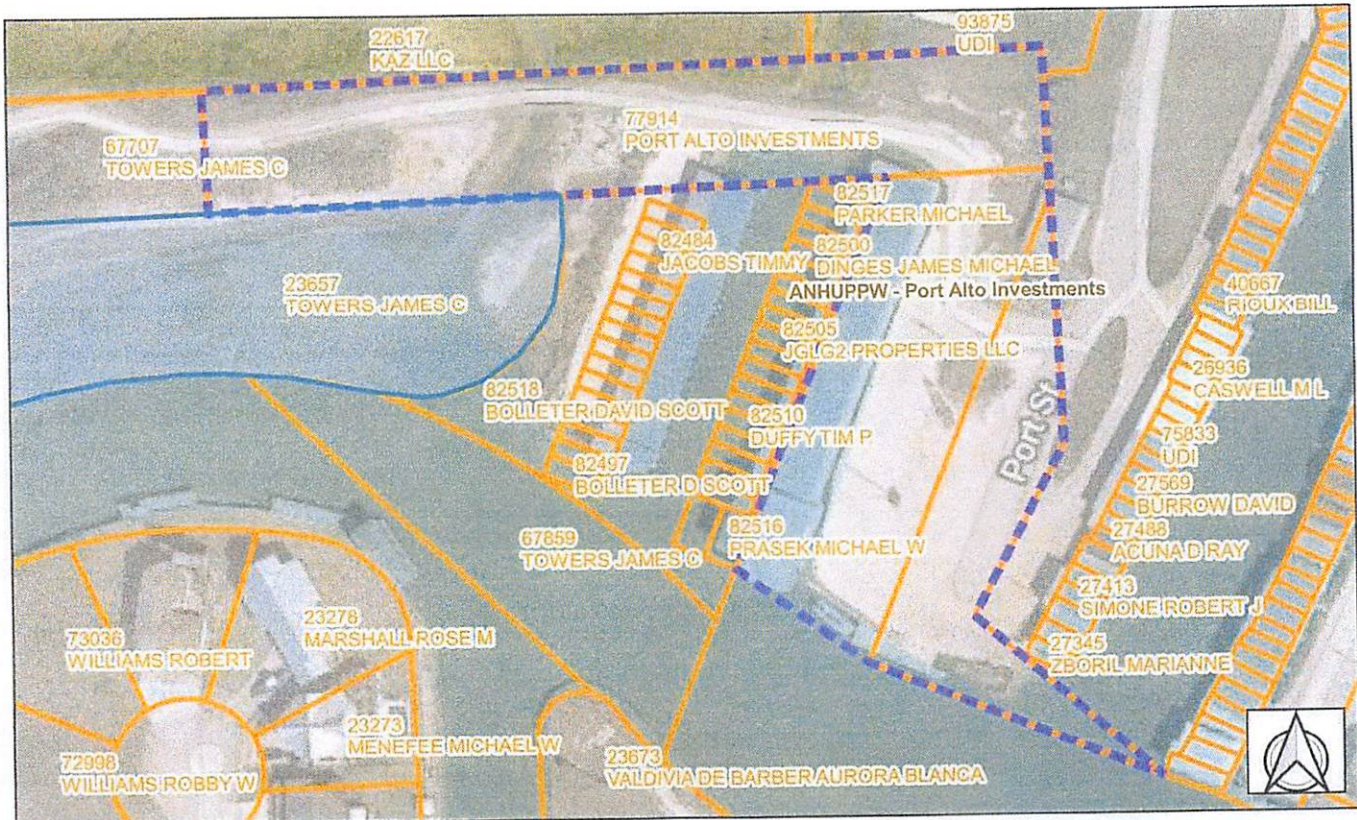

Disclaimer: The records, files, and documents maintained by the Calhoun County Groundwater Conservation District (District) contain data and information from many sources. The District cannot guarantee the accuracy or validity of such data and information. The District specifically disclaims any warranty or guarantee relating to the accuracy or validity of any such data and information. All users of such data and information should conduct such investigation and review as necessary to independently determine the accuracy or validity of such data and information.